



I-215 / Holland Road Overpass



UPDATE: SCHEDULE AND CLOSURES

FREEWAY CLOSURES ALERT: June 6-7, 2024

NB ALTERNATING NB FREEWAY CLOSURES

ALTERNATING NORTHBOUND I-215 FREEWAY CLOSURES

1 Thurs. - Fri., June 6 - 7 from from 9 pm - 5 am

FREEWAY LANE	CLOSED	OPEN
<ul style="list-style-type: none"> Northbound I-215 from Scott Rd to Newport Rd 	<ul style="list-style-type: none"> Alternating freeway lanes. Up to two lanes will be closed per direction at any time. 	<ul style="list-style-type: none"> At least one lane will be open. No detour required. Expect delays.





OVERNIGHT FLAGGING

Antelope Rd between Albion Lane and Craig Ave

DATES	OPEN AT ALL TIMES
2 Thurs. - Fri., June 6 - 7 from from 9 pm - 1 am	<ul style="list-style-type: none"> Flaggers will be on-site to direct traffic. At least one lane will remain open at all times.
<ul style="list-style-type: none"> It is advised to allow yourself extra time to drive around the flagging and ensure you reach your destination on schedule. 	

WHAT TO EXPECT

- Pedestrian access:
 -  **CLOSED:** Holland Rd.
 -  **OPEN:** Antelope Rd and Hanover Ln.
- Motorists can expect traffic delays.
 - Drive with caution throughout the project area and allow extra time to reach your destination.
- Water trucks will be used to maintain dust control during construction.
- Schedule is subject to change based on weather, or unexpected events.
- Businesses are **OPEN** during construction.

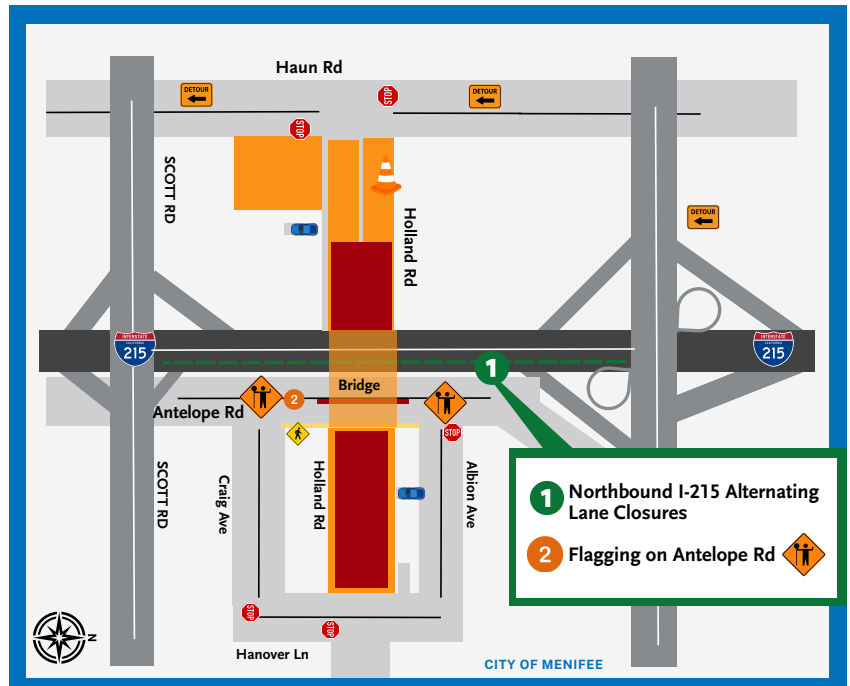

SCAN ME

WORKING HOURS

- Daytime, Mon.-Fri., from 6 am to 4 pm
- Freeway closures are subject to cancellation without notice.

(951) 200-4146
hollandoverpass.com
info@hollandoverpass.com

TEXT Updates: Text HOLLAND to 41372
 EMAIL Updates: Text HOLLAND to 66866