



FREEWAY ALERT: November 20-21

I-215 / Holland Road Overpass



In observance of the Thanksgiving Holiday, no work is scheduled on Thursday and Friday, November 23 and 24. Work will resume on Monday, November 27.

FULL SOUTHBOUND I-215 FREEWAY CLOSURES

| 1 Monday-Tuesday, November 20-21 | | • Southbound I-215 from 8:30 pm - 4 am | |
|--|-----------------------------|--|---|
| FREEWAY LANE | CLOSED | OPEN | DETOUR |
| 1 Southbound I-215 from Newport Rd to Scott Rd | • All lanes will be closed. | • No lanes will be open. | • Exit Newport Rd to Haun Rd to reenter Southbound I-215 at Scott Rd. |

ALTERNATING NORTHBOUND I-215 FREEWAY CLOSURES

| 2 Monday-Tuesday, November 20-21 | | • Northbound I-215 from 9 pm - 5 am | |
|--|--|-------------------------------------|--------------------------------------|
| FREEWAY LANE | CLOSED | OPEN | DETOUR |
| 2 Northbound I-215 from Scott Rd to Newport Rd | • Alternating freeway lanes. Up to two lanes will be closed per direction at any time. | • At least one lane will be open. | • No detour required. Expect delays. |

| ONGOING ROADWAY CLOSURE | CLOSED | OPEN | DATE |
|---|---------------------------------------|------------------------------|--------|
| 3 Holland Rd between Antelope Rd and Hanover Ln | • Holland Rd is fully CLOSED . | • No lanes will remain open. | • 24/7 |

| LOCATION | CONSTRUCTION ACTIVITIES |
|---|--|
| 4 Holland Rd between Antelope Rd and Hanover Ln | <ul style="list-style-type: none"> Continue multiple utility relocations (by others). Construct MCE retaining walls. |
| 4 Holland Rd between I-215 and Haun Rd | <ul style="list-style-type: none"> Continue grading operation for bridge embankment and roadway. Continue utility relocations (by others). |
| 4 Northbound/Southbound I-215 and Antelope Rd | <ul style="list-style-type: none"> Continue installing the bridge falsework. |

The contractor will work during regular daytime hours on Wednesday, November 22.

WHAT TO EXPECT

- Motorists can expect traffic delays.
 - Drive with caution throughout the project area and allow extra time to reach your destination.
- Water trucks will be used to maintain dust control during construction.
- Expect to see large equipment and construction noise.
- Schedule is subject to change based on weather, or unexpected events.
- Businesses are **OPEN** during construction.

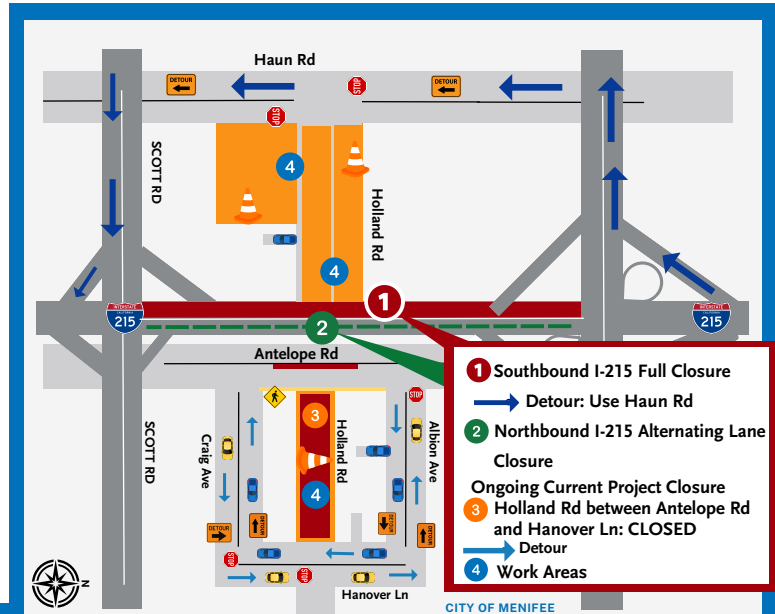

(951) 200-4146
hollandoverpass.com
info@hollandoverpass.com

TEXT Updates: Text HOLLAND to 74121
 EMAIL Updates: Text HOLLAND to 66866