



FREEWAY ALERT: November 16-17

I-215 / Holland Road Overpass



FULL SOUTHBOUND I-215 FREEWAY CLOSURES

1 Thursday, November 16 Friday, November 17	<ul style="list-style-type: none"> Southbound I-215 from 8:30 pm - 4 am Southbound I-215 from 9:30 pm - 6 am 			
	FREEWAY LANE	CLOSED	OPEN	DETOUR
1 Southbound I-215 from Newport Rd to Scott Rd	<ul style="list-style-type: none"> All lanes will be closed. 	<ul style="list-style-type: none"> No lanes will be open. 	<ul style="list-style-type: none"> Exit Newport Rd to Haun Rd to reenter Southbound I-215 at Scott Rd. 	

ALTERNATING NORTHBOUND I-215 FREEWAY CLOSURES

2 Thursday, November 16 Friday, November 17	<ul style="list-style-type: none"> Northbound I-215 from 9 pm - 5 am Northbound I-215 from 9 pm - 6 am 		
	FREEWAY LANE	CLOSED	OPEN
2 Northbound I-215 from Scott Rd to Newport Rd	<ul style="list-style-type: none"> Alternating freeway lanes. Up to two lanes will be closed per direction at any time. 	<ul style="list-style-type: none"> At least one lane will be open. No detour required. Expect delays. 	

ONGOING ROADWAY CLOSURE	CLOSED	OPEN	DATE
3 Holland Rd between Antelope Rd and Hanover Ln	<ul style="list-style-type: none"> Holland Rd is fully CLOSED. 	<ul style="list-style-type: none"> No lanes will remain open. 	<ul style="list-style-type: none"> 24/7

LOCATION	CONSTRUCTION ACTIVITIES
4 Holland Rd between Antelope Rd and Hanover Ln	<ul style="list-style-type: none"> Continue multiple utility relocations (by others)
4 Holland Rd between I-215 and Haun Rd	<ul style="list-style-type: none"> Continue grading operation for bridge embankment and roadway. Continue utility relocations (by others).
4 Northbound/Southbound I-215 and Antelope Rd	<ul style="list-style-type: none"> Continue installing the bridge false work.

WHAT TO EXPECT

- Motorists can expect traffic delays.
 - Drive with caution throughout the project area and allow extra time to reach your destination.
- Water trucks will be used to maintain dust control during construction.
- Expect to see large equipment and construction noise.
- Schedule is subject to change based on weather, or unexpected events.
- Businesses are **OPEN** during construction.

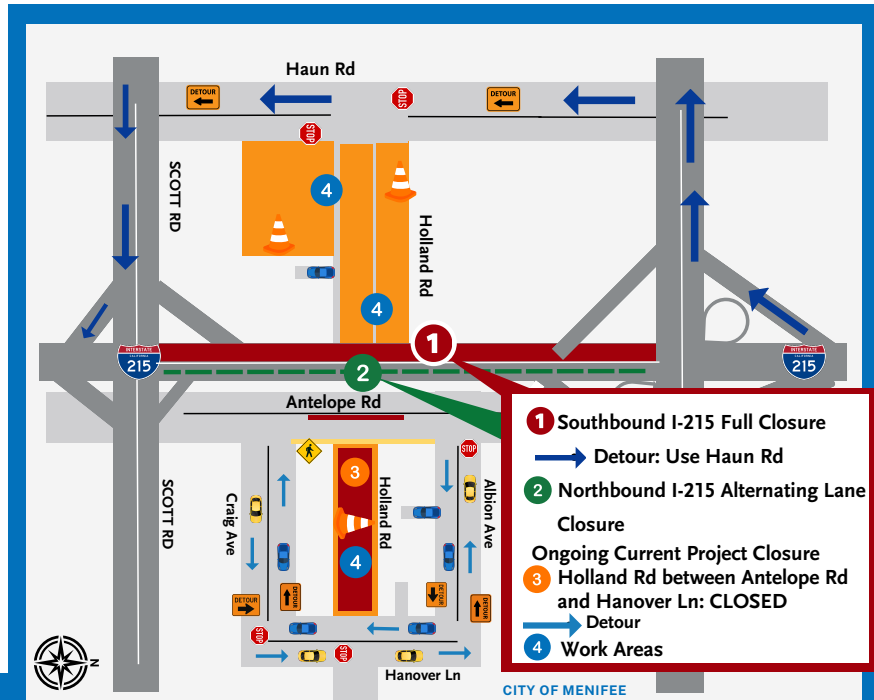

(951) 200-4146
hollandoverpass.com
info@hollandoverpass.com

TEXT Updates: Text HOLLAND to 74121
 EMAIL Updates: Text HOLLAND to 66866