



FREEWAY ALERT: October 9-13

I-215 / Holland Road Overpass



FULL NORTHBOUND I-215 FREEWAY CLOSURES AND LANE CLOSURES

1 Monday, October 9		<ul style="list-style-type: none"> Northbound I-215 from 9:30 pm - 5 am Southbound I-215 from 8 pm - 4 am 	
FREEWAY LANE	CLOSED	OPEN	DETOUR
<ul style="list-style-type: none"> Northbound I-215 from Scott Rd to Newport Rd 	<ul style="list-style-type: none"> All lanes will be closed. 	<ul style="list-style-type: none"> No lanes will be open. 	<ul style="list-style-type: none"> Exit Scott Rd to Antelope Rd to reenter northbound I-215 at Newport Rd.
<ul style="list-style-type: none"> Southbound I-215 from Newport Rd to Scott Rd 	<ul style="list-style-type: none"> Up to two lanes may be closed. 	<ul style="list-style-type: none"> Up to two lanes may remain open. 	<ul style="list-style-type: none"> No detour required. Expect Delays.

ALTERNATING I-215 FREEWAY LANE CLOSURES

2 Tuesday - Thursday, October 10-12		<ul style="list-style-type: none"> Southbound I-215: 8 pm - 4 am Northbound I-215: 9 pm - 5 am 	
2 Friday, October 13		<ul style="list-style-type: none"> Northbound I-215: 9 pm - 6 am Southbound I-215: 11 pm - 6 am 	
FREEWAY LANE	CLOSED	OPEN	
<ul style="list-style-type: none"> Northbound/ Southbound I-215 from Newport Rd to Scott Rd 	<ul style="list-style-type: none"> Alternating freeway lanes. Up to two lanes will be closed per direction at a time. 	<ul style="list-style-type: none"> At least one lane in each direction will be open. No detour required. Expect delays. 	

ONGOING ROADWAY CLOSURE	CLOSED	OPEN	DATE
3 Holland Rd between Antelope Rd and Hanover Ln	<ul style="list-style-type: none"> Holland Rd is fully CLOSED. 	<ul style="list-style-type: none"> No lanes will remain open. 	<ul style="list-style-type: none"> 24/7

WHAT TO EXPECT

- Motorists can expect traffic delays.
 - Drive with caution throughout the project area and allow extra time to reach your destination.
- Water trucks will be used to maintain dust control during construction.
- Expect to see large equipment and construction noise.
- Schedule is subject to change based on weather, or unexpected events.
- Businesses are **OPEN** during construction.

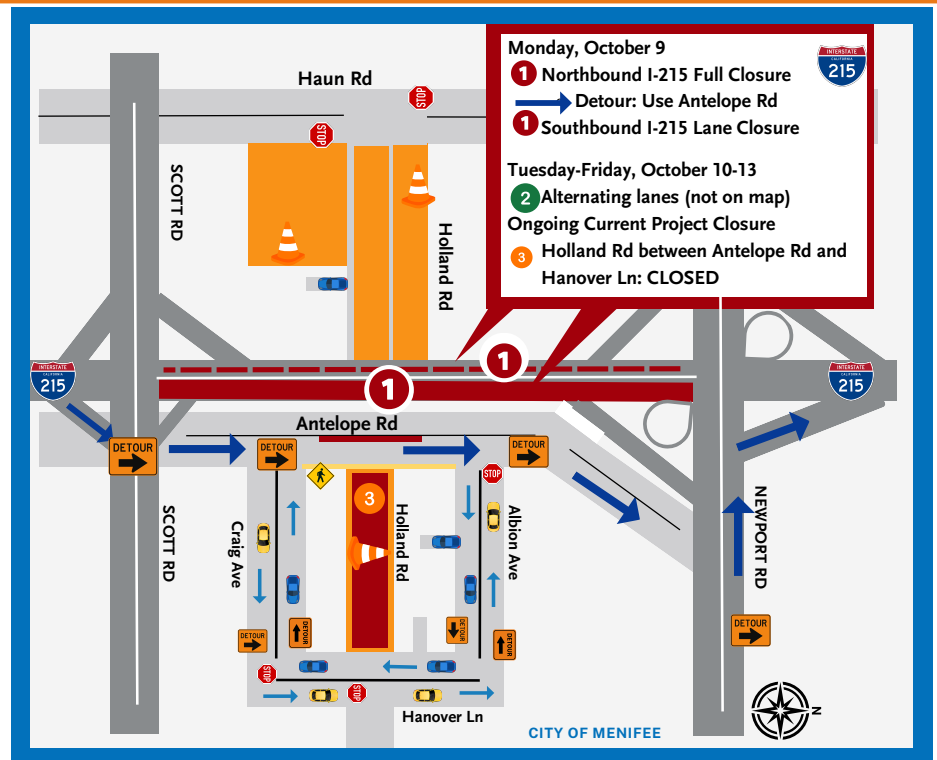

(951) 200-4146
 hollandoverpass.com
 info@hollandoverpass.com

TEXT Updates: Text HOLLAND to 74121

EMAIL Updates: Text HOLLAND to 66866